

9300 CONTRACTOR

Tile Contractors' Association of America

THE VOICE OF SIGNATORY TILE/STONE CONTRACTORS

FEATURED INSIDE:

***Mel's Diner Renovation
by J. Colavin & Son***

***TCAA News: Updated Trowel
of Excellence™ Requirements***

***T. H. Winston Company
Showcases
Rookwood Exchange***



SUMMER 2016

Lightweight!



New TRI-LITE™ tile and stone adhesive
tri-purpose; for large heavy tiles, walls, and thin bed.



Snap for more information.



Warranty



- 30 lb (13.6 kg) bag provides coverage of 50 lb (22.7 kg) traditional mortar
- Smooth - creamy consistency
- Exceeds ANSI A118.15
- Non-sag

www.laticrete.com | 1.800.243.4788



60 years of building
chemistry
Products & Relationships

In this issue ...

President's Message 2
TCAA Labor Report—Farewell Party 5
Nostalgic Burger Joint Gets Face Lift 7
Ray Byrne to Receive Lifetime Achievement Award 10
Trowel of Excellence™ Showcase—T.H. Winston Company. 12
Trowel of Excellence™ Contractors Bring Design Visions to Life 19
Why Join TCAA? 20
TCAA News—Educational and ACT Requirements Revised. 21
Trowel of Excellence™ Certified Contractors 26

9300 Contractor **A quarterly publication of** **Tile Contractors' Association of America**

10434 Indiana Ave., Kansas City, MO 64137
Ph: 800-655-8453 • Fax: 816-767-0194
Web: www.tcaainc.org

Carole Damon, Executive Director/Editor
caroled@tcaainc.org

Chris Pattavina, Associate Director/Advertising Sales
chrisp@tcaainc.org

TCAA Board of Directors

Brian Castro, DTI of Illinois	President
Brad Trostrud, Trostrud Mosaic & Tile	Treasurer
Ron Schwartz, J. Colavin & Son	Immediate Past President
Michael Kriss, KrisStone, LLC	Director
Lucinda Noel, Commercial Tile & Stone	Director
John Trendell, Trendell Tile, LLC	Director
Christopher Leva, E.G. Sackett Co., Inc.	Director
Tommy Conner, Superior Tile & Stone	Director (ex officio)

9300 Contractor is a free quarterly publication for signatory tile/stone contractors and architects, designers and project managers and published by TCAA for the purpose of sharing information, views and opinions related to the tile/stone industry. TCAA is not responsible for the accuracy of any information, data or views expressed under the bylines of guest authors or in paid advertisements and publication of such information or views does not imply approval by TCAA.

A Message from the President



When and where will the madness stop?

Call me old fashioned or just call me plain old. But it just can't be my old man stubbornness or my reluctance to change that has made what I've been doing for 35 years become so overwhelming of late. Of course, everyone who knows me will think I'd be blaming Tiger Woods for my inability to cope these days (cause I pretty much blame him for everything). But for this problem, I can only blame technology. Email, yes electronic mail, is my ginormous problem that I will briefly address here today.

I didn't used to think that email was so bad. That was when I spent an hour or two a day sifting through it. It wasn't so long ago that I found myself complaining (and nobody seemed to be listening then either) about wasting about half my day on email. Now it seems that I spend nearly my whole normal work day (or at least the 8 hours that most people work) lost in "email land". Obviously this makes getting the rest of my work done very difficult.

Forget about all the emails we bring upon ourselves; like the ones that follow us from everything we purchase to what we research on the world wide web. I'm talking about the ones that we get from our friends in the construction industry. On one side of the equation, who can blame our suppliers who want to sell us more of their products. These are the same suppliers who used to call us, visit our establishments and take us to lunch and the golf course. My guess is that they no longer have the time to do these things because they are also lost in the same email land. On the other side, I certainly can't put all the blame on the G/C's (but a heavy load could be pushed their way) when they are the middleman for the architects and their owners. They probably have far less time than they used to simply because they are too busy sending Addendums, BIL's,

ASK's, RFI's and Numerous Revisions via email all day long. No matter which direction I look, this problem for me isn't getting any better and only seems to be getting much worse.

Back in the old days when changes were made on blueprints (what are those, you ask?), revisions were bubbled on the drawings. Lately this process of scope revisions has been made even more difficult when certain changes are made, without any indication of the change. In many cases we get a whole new set of drawings and not just the ones that have been changed. This forces us, the subcontractor, to review the entire set of documents to find our own scope changes. Just the other day I received a contract, via email. Before I could even download and print the 54-page document on our printer with our paper only to sign and send back via email, six more emails arrived for the same project with important changes that I needed to review and respond back with potential cost implications. Call me crazy, but this sure seems like a way in which we will likely make mistakes that can only cause delays, bad feelings and angry clients.

I ride my bike every day to get away from the fast paced, electronic world into which we've migrated. I have no problem physically keeping up with the youth of the world that is powering this movement. Unfortunately, I can't seem to do the same for my aging mind. So I'm looking to you for solutions, ideas, or your methods of handling this growing morass that is my inbox. If any of you out there have good or even mediocre ideas on how better to manage this problem, please don't hesitate to send me an email. As usual, I'll be glued to my screen. Lost in Email Land!

Until next time,

Brian Castro
TCAA President
DTI of Illinois



CUSTOM OFFERS 40 COLORS IN ALL GROUTS.

Refreshed Palette Complements Today's Trends

CUSTOM continues to lead the grout industry by offering the best color lineup that combines existing popular favorites with **nine new nature-inspired colors**.

Designers have a new array of colors to choose from – all complementing today's tile trends including wood plank, stone, reclaimed wood, and glass. The new colors are drawn from nature with inspiration from water, sand, and fog with muted gray, brown, green and blue tones.



Choose the right grout!

CUSTOM empowers tile contractors and design professionals to choose the right grout type for the job. All 40 colors are now available in all grout lines, including Fusion Pro.[®]



CustomBuildingProducts.com | 800-272-8786

TL0615B



CUSTOM[®]

TILE INSTALLATION SYSTEMS



TCAA Labor Report

John Trendell, TCAA Labor Committee Chair
Trendell Tile, LLC



Farewell Party

We gave a retirement party for our longest employed and most talented tile finisher in May. As most everyone knows, the International Pension Fund (IPF) made changes to the plan that caused craftworkers between the ages of 60 and 64 to rethink their retirement decisions. The changes in the plan went into effect June 1st. Consequently, throughout the country, a large number of tile setters and finishers retired in May. This event, occurring just as the busiest time of the construction season began, did nothing but exacerbate an already dire situation.

Some might say, "Well, a tile finisher can be hired fairly easily". Well, NO! In a world of epoxy grouts, urethane grouts, fast setting grouts and thinset mortars, an experienced finisher has to practically become a chemist to understand the complexities of the materials in use today. Add to that mixing mud, material handling, job flow and understanding the quirks of all the different tilesetters, and a finisher has to be part logistics expert and psychologist, too!

We have hired three different young people in the last year knowing that this day would come. So far only one has stayed in the trade. Finishers often grow in knowledge and experience to become tilesetters. This certainly is a good thing for companies and craftworkers. But to find a person who takes finishing seriously and makes a career in this part of the trade is truly like finding a diamond in the rough.

I wish our newest retiree well. He was a loyal employee who, more importantly, was a friend. More than ever, our industry needs people like this. Otherwise these farewell parties are going to be for companies and the trade itself. ♦



**WE GUARANTEE IT TO BE
STAIN PROOF AND COLOR PERFECT.***



**Accept no substitute.
Choose the original, patented and field proven
single component® grout.**



- Never Needs Sealing
- Easy to Spread and Clean
- Ultimate Color Consistency



Available at The Home Depot
and tile distributors nationwide.

DOWNLOAD CUSTOM'S MOBILE APP

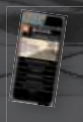

**Ask for Fusion Pro where
you buy grout.**
CustomBuildingProducts.com
800-272-8786

*Fusion Pro will not effloresce, mottle, fade or color shade within the grout joint when installed per manufacturer's directions. Cured Fusion Pro will not stain when exposed to most common, non-corrosive household goods and cleaning agents. All spills should be immediately cleaned from the grout.



CUSTOM®
TILE INSTALLATION SYSTEMS



New exterior of Mel's Diner

Nostalgic Burger Joint Gets Face Lift

When is a burger joint more than just a burger joint? When it pays homage to an iconic movie set in southern California in 1962: the George Lucas classic *American Graffiti*.

Located inside the Universal Studios Hollywood Theme Park, Mel's Diner offers visitors an oasis of nostalgia, complete with the burgers, fries, malts and apple pie that were staples of the era. Recently, the diner underwent an extensive face lift to refresh its 1960's persona and the installation team of J. Colavin & Son was selected to install the tile and stone throughout the interior and on a portion of the exterior to bring that persona back to life.

The interior floor of the public space was transformed from a nondescript black and white to an eye-catching pattern of red, white, blue and yellow Wausau 18"x18" Terrazzo Tiles. Along the interior walls, a wainscot was installed with Dal-Tile K111 Black Cove Base and 1"x6" horizontal liner used to frame the Dal-Tile 3x6 Rittenhouse Square #0197 Aqua Glow tile topped with the Dal-Tile CW01 Ice White 1"x6" Glass Mosaic.



Exterior tile detail

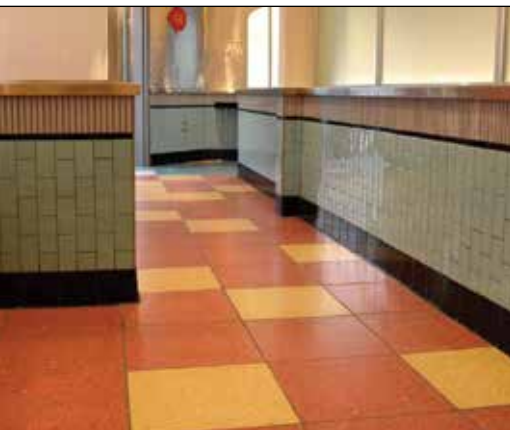

Back of house tile floors



Front of house tile floors

In the kitchen and back of house area, the team installed Dal-Tile Suretread Grey Tile with the smooth Paver Field and Suretread finish. And the classic 60's exterior wainscot is a checker-board pattern of Dal-Tile K111 Black and 0100 White 4-1/4"x4-1/4" tile. To avoid the need to install small cut tiles, the bottom row also uses 4-1/4" x 8-1/2" K111 Black tile in areas where the concrete slopes downward, creating a uniform appearance across the exterior wall.

All floor tile was installed over a wire reinforced mortar bed covered with NobleSeal's TX Waterproof and Crack Isolation membrane to address heavy foot traffic and a thinset method was used on the wall tile. Setting materials from Custom Building Products were used on all the tile, including Porcelain Tile Fortified Thin-Set Mortar. The interior was grouted with CEG Epoxy Grout from Custom Building Products and the exterior with Custom's Polyblend grout.

This project ran in three phases on an accelerated schedule beginning in January and was completed in March. Eleven tile setters were involved in the installation and faced a number of challenges. Because the site was located in the midst of an operational theme park, deliveries and access were very limited. The work had to be scheduled around other trades and was performed on swing and graveyard shifts to avoid interference with the installation and allow time for sections of newly installed tile to be covered up for protection before the other trades arrived each morning. And when the existing facility was gutted for the remodel, the concrete slab was left in very poor condition with many craters and humps. To create a proper substrate for the tile, the slab had to be floated along with changes in elevations not typically required.



Dining area

General Contractor on this project was CW Driver of Pasadena, CA and Architect was Houston/Tyner of Torrance, CA.

J. Colavin & Son has been providing quality tile/stone installations for over 60 years. Specializing in commercial and industrial projects, the company is located in Los Angeles, serves Los Angeles, Orange, San Bernardino, Riverside, Santa Barbara, Ventura, and San Diego Counties and is licensed in Nevada. ◆

Photos courtesy of Wausau Tile

Service area



Ray Byrne to Receive Lifetime Achievement Award



Ray and Veronica Byrne

TCAA is pleased to announce that Raymond E. Byrne, Vice President of Grazzini Brothers & Company of Minnesota, will receive the Giacomo DeLazzero Lifetime Achievement Award.

The fifth of seven children, Byrne grew up on the family farm where days were filled with chores and school work, often beginning at 4:00 am and ending long after sunset.

After graduating from high school, he joined the military and served for three years in Germany and France. Completion of his military service in 1957 took Byrne to Minneapolis where he graduated from business college and immediately joined Grazzini Brothers & Company as its bookkeeper. Blueprints and color schedules replaced milking cows and harvesting crops but, like his experience growing up on the farm, he liked the teamwork it took to complete projects on time and under budget. The work gave him an outlet for all those numbers constantly dancing in his head and he reveled in the mentorship he received from Gene Grazzini, Sr. who, like Byrne, began his career as the company's bookkeeper before becoming its president in 1958.

In addition to serving as Vice President of Grazzini Brothers for over 20 years, Byrne built a distinguished resume in his service to the industry. He served for many years as Trustee on the Tile Setters Health and Welfare Fund and the Tile Setters Retirement and Pension Fund and as Secretary/Treasurer of the Minnesota Ceramic Tile Contractors Association. Byrne's service to TCAA also extended over many years. He was a member of the Board of Directors, rising through the chairs to become TCAA President in 1994. In 2004 he was elected to serve a five-year term as a trustee of the TCAA Trust Fund. And in 2007, he was awarded the prestigious Carl V. Cesery Award for outstanding service to the industry.

Byrne's commitment to the industry and love of his work continues today. Even though officially "retired", Byrne goes to the office two days a week and whenever possible, he and his wife Veronica participate in industry events, the latest of which was an event hosted by TCAA, the Ceramic Tile Contractors Association of Chicago and Daltile in April.

In receiving this Lifetime Achievement Award, Byrne becomes the newest member of an elite club of individuals whose contributions to the industry have gone far above and beyond. Just the fourth recipient of this award, Byrne now takes his place with industry giants Giacomo Delazzero (for whom the award was later named), Eugene G. Grazzini, Sr. and Robert Smyth.

Byrne will be recognized during the Awards Luncheon at Total Solutions Plus 2016. ◆

A Big Step Forward In Floor Heating



Meets
The Highest
Safety
Standards

TEC™ In-Floor Heat – A Revolutionary Floor Warming System



Floor warming technology is stepping into the future with a new breakthrough innovation – TEC™ In-Floor Heat. Unlike other floor warming systems available, TEC™ In-Floor Heat is customizable on-site to fit any space, with no downtime for special ordering. In addition, TEC™ In-Floor Heat features no embedded heating wires that need to be patterned, and is thinner than other alternatives on the market at just $\frac{1}{64}$ " thin. Fewer steps. Better results.

Visit tecspecialty.com to learn more.

**Trust TEC™ In-Floor Heat for
fewer steps to success in floor
warming installations.**



Certified Underwriters
Laboratories Inc & UL 1683





Trowel of Excellence™ Showcase

T.H. Winston COMPANY
INCORPORATED
ESTABLISHED 1894

T.H. Winston Company
Cincinnati, Ohio
Trowel of Excellence™
Certified 2016



Nick Rusche, President
T.H. Winston Company

Cincinnati based T.H. Winston Company traces its roots back to 1894 when T.H. Winston took over what was formerly known as Hegan Mantel Company. In 1898, Winston went on to represent the Mosaic Tile Company in Zanesville, Ohio and the company bearing his name continued on after his death in 1912.

Originally founded as a tile and marble dealer, the company changed over time to become a sourcing and installation company signatory with the Bricklayers and Allied Craftsmen Local 18. Today, Nick Rusche serves as President of T.H. Winston Company and Steve Hartig serves as the company's Vice President.

Throughout its 130+ years of business, the T.H. Winston Company has completed a number of signature projects that include the 21c Museum Hotel, the Great American Tower (Cincinnati's tallest building), Atrium One and Two office buildings, and the Aronoff Center for the Arts where Winston's skilled craftworkers installed over 12,000 square feet of Italian marble. T.H. Winston Company has also completed multiple projects over the years at Procter & Gamble, Cincinnati/Northern Kentucky International Airport, Great American Ballpark (home to the Cincinnati Reds), Paul Brown Stadium (home to the Cincinnati Bengals) and the University of Cincinnati.

A recent project showcases the knowledge, quality craftsmanship and superior project management skills that earned T.H. Winston Company Trowel of Excellence certification.



Rookwood lobby

Rookwood Exchange

A mixed use, multi-story facility, Rookwood Exchange is the final legacy piece of developer Jeff Anderson's grand vision dating back to 1991 when he sought to turn orphaned parcels of land, abandoned warehouses and boarded up manufacturing facilities into vibrant, productive assets. Located in central Cincinnati, Rookwood Exchange not only completes Anderson's trifecta of urban renewal—preceded by neighboring Rookwood Pavilion and Rookwood Commons and Tower—but was the subject of the first court case that challenged, and subsequently changed, Ohio's eminent domain law.

For the Rookwood Exchange project and under the guidance of project managers Donald Taylor and Nick Rusche, Winston's installation team installed 10,100sf of large format (12"x24") porcelain tile from the Atlas Concorde Advance Collection (Nero Basalto and Grigio Lipica textured) on all lobby floors. For the lobby stairs, the team installed 292 pieces of Atlas Concorde Scalino Stair Tread (13"x24" Nero Basalto and Grigio Lipica). Completing the lobby work, the team installed Turkish Marble panels three stories high on the main lobby walls.



Rookwood restroom with feature wall

installation of restroom tile to eliminate the need for cut tile by slightly building out the wing wall substrates and aligning the floor/wall grout patterns. The project managers visited the site daily to ensure the general contractor had all concerns addressed immediately and mobilized additional installers when it was discovered that the general contractor readied more area than expected at once to address a lagging project schedule.

T.H. Winston received Trowel of Excellence certification in March of this year. For more information on the company or its Rookwood Exchange project, call **(513) 271-2123** or email Nick Rusche at nick.rusche@thwinston.com. ◆



Restrooms received 8,500sf of large format Louisville Tile (Threads, Carbon in 12"x24") with 2,300sf of Atlas Concorde Brilliant and Nocture 1"x1" mosaic tile on each restroom feature wall. Completing the project, the team installed 920sf of Island Stone Large VTile (4'x16") in Tropical White Honed on the parking garage stairwell walls.

The Winston team played an instrumental role in managing the stone and tile design and installations, assisting the design team in putting together the construction documents and offering recommendations for proper sizing, reinforcement and joint detailing for the stone panels. They suggested and made field adjustments during



Rookwood lobby with Turkish tile panels three stories high



Register Now!

October 22-25, 2016

Hyatt Regency Resort & Spa

Indian Wells, CA

Registration is now open for ***the premier conference of the ceramic tile industry.***

Total Solutions Plus brings together leading manufacturers, distributors and tile installation contractors from across the country who gain new business and technical information from nationally recognized experts, make valuable



business connections and have a lot of fun in the process. With inspiring and informative keynote speakers, lively business and technical sessions, exciting leisure activities and, of course, lots of socializing in a luxurious and relaxed resort setting, Total Solutions Plus is the one industry conference you don't want to miss.

Contractors will find a lot of "meat" at this year's conference with a wide range of topics. Whether it's understanding the application of ANSI A137.1 on an installation project, learning the latest on large format tile standards or managing today's proliferation of electronic data and documents, there's something for everyone at Total Solutions Plus.

To see the full conference schedule and learn more about Total Solutions Plus, visit www.ctdahome.org/tsp/2016 or scan here with your smart device.





TCNA BULLETIN

COEFFICIENT OF FRICTION (COF) STANDARD FOR CERAMIC TILE

DON'T SLIP UP WHEN IT COMES TO SAFETY!

Be sure your tile specs are in accordance with the COF requirements of ANSI A137.1 including, “Unless otherwise specified, tiles suitable for level interior spaces expected to be walked upon when wet shall have a wet DCOF of 0.42 or greater,” when tested per the DCOF AcuTest.*

The ANSI A137.1 standard for ceramic tiles also states, “The specifier shall determine tiles appropriate for specific project conditions, considering by way of example, but not in limitation, type of use, traffic, expected contaminants, expected maintenance, expected wear, and manufacturers’ guidelines and recommendations.”

If you’re specifying, selling, manufacturing, installing, or maintaining ceramic tile floors, it’s important to know about these 2012 changes to ANSI A137.1. Project plans and specifications, maintenance programs, etc., referencing only a static COF of 0.6 per ASTM C1028 (the old COF test method) do not meet the requirements of the current standard.

To meet the current DCOF AcuTest criteria, you cannot use COF values from C1028 measurements. The test methodologies are different, and accordingly, there is no direct correlation between specific C1028 COF values and the values measured by the DCOF AcuTest. Additionally, ASTM C1028 was withdrawn in 2014.

For the full text of the COF standard and additional information, visit www.TCNAtile.com

03/2016

Know Your Number?



Know Your Number.

Whether you're manufacturing, specifying, selling, installing, or maintaining ceramic tile floors, it's important to know the COF of your floor tile according to the ANSI standard and test method, the DCOF AcuTest.[®] Our lab not only runs this test, we helped develop the protocol. Send us your tiles today, and be sure you're meeting this very important safety standard.



Product Performance Testing Laboratory
864-646-8453 • www.TCNATile.com
CB@tcnatile.com

Waterproof, Period!

SUBSEAL®

Liquid Waterproofing and Crack Suppression Membrane

SubSeal® is a ready-to-use elastomeric waterproofing membrane which also functions as a sealant, stand alone crack suppressant and moisture barrier. Easily applied with a trowel, brush, roller or airless sprayer, SubSeal® has superior adhesion to the substrate and meets

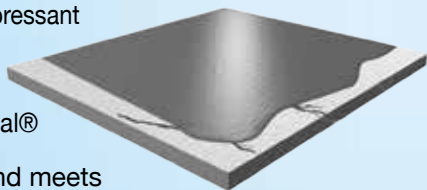

ANSI A118.10 and ANSI A118.12 for thin-bed, load bearing waterproof membranes.

Perfect solution for bathrooms, kitchens, exterior decks - areas where waterproofing and crack suppression are needed!



(available in 1 or 5 gallon sizes)

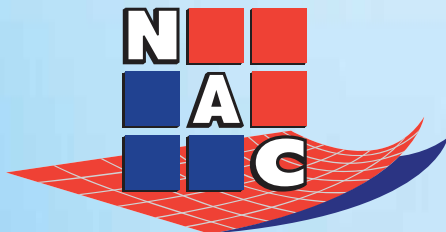

(800) 633-4622

www.nacproducts.com

Trowel of Excellence™ Contractors Bring **Design Visions** to Life

Two TCAA *Trowel of Excellence™* contractors were selected to participate in this year's Installation Design Showcase at Coverings. Each contractor was randomly paired with an architecture/design firm and given five short days to turn blank exhibit spaces into unique vignettes reflecting different market segments and the vision of the architects.



Trostrud installation



Trostrud installation

Working with Susan and Tarik El-Naggar, principals of Healing Environments, the installation team of **Trostrud Mosaic & Tile** (Chicago, IL) created an inviting and soothing spa lobby, complete with a tile basketweave wall providing a dramatic backdrop for the fireplace. Tile and stone for this display was provided by Crossville with setting materials from MAPEI.

The installation team of **Grazzini Brothers & Company** (Eagan, MN) turned their blank slate into an upscale boutique space that reflected

the whimsy of Peter and Sharon Exley, the design team of **architectureisfun**. Wood toned tile added multi-dimensional interest to the space which also featured tile reproductions of the U.S. flag. Tile and stone for this display was provided by Florim USA with setting materials by Laticrete. ◆



Grazzini installation

Why Join TCAA?



To put it simply, TCAA gets it. We understand your challenges in today's economy. We recognize that you face an uphill climb in selling the proposition of quality tile craftsmanship over price. And we know there's a gap between the reality of what's involved to ensure that craftsmanship and the public's perception of it.

But even more importantly, TCAA has the resources to do something about the challenges you face. Our educational programs keep you up-to-date on new products and technologies. Our technical resources can save you time and money by avoiding costly mistakes. Our networking opportunities help members share best practices and solve common business problems. Our certification programs set you apart from the competition. And when it comes to being heard on setting industry standards or addressing labor issues, we speak with one voice – that of the union tile contractor.

TCAA stands for the future. We also stand with your peers. Will you stand with us—and your industry—today?

For more information on why TCAA membership is right for your company, call us at 800-655-8453 or visit www.tcaainc.org.



YOUR PASSION
IS OUR
PURPOSE

With an expansive product offering backed by unbeatable customer support, Daltile enables contractors to confidently enter every project knowing we've got your back. Visit daltile.com to learn more.

 A DIVISION OF MOHAWK INDUSTRIES

 daltile®
IMAGINE WHAT'S POSSIBLE™

Photo features Cream 12 x 24 field tile on the floor with Cream 10 x 14 wall tile and 2 x 2 mosaic on the wall.

©2016 Dal-Tile Corporation

***Trowel of Excellence*[™] Educational and ACT Requirements Revised**

At its meeting on April 18, the TCAA Board of Directors approved revisions to the *Trowel of Excellence* Educational and ACT requirements to give contractors seeking *Trowel* certification additional avenues for obtaining required continuing education credits and flexibility in meeting the ACT certification requirement. The revised requirements are as follows.

Trowel of Excellence Educational Requirements

To qualify for certification, a company must demonstrate a minimum completion of 12 hours of training programs or classes—related specifically to tile/stone management or technical topics—completed within 24 months prior to date of application submission. For purposes of this certification, educational credits are calculated on the basis of 1 credit for every 1 hour of training or educational programming. Credits are conferred collectively among all management and lead installation employees of the company who participate in continuing education or technical training programs. Programs accepted for credit include:

- Business or technical seminars conducted at Total Solutions Plus, Coverings or Surfaces (full registration and attendance at Total Solutions Plus fully satisfies the education requirement)
- AIA-certified technical programs presented by manufacturers
- Training programs conducted by IMI or sanctioned by IMI
- Training programs conducted at TCAA-hosted regional programs
- Training programs for installers leading to ACT certification sanctioned by IUBAC, IMI or TCAA
- On a case-by-case basis, a company may earn up to 4 credit hours for submission of a substantive written article on a management or technical topic which is accepted for publication in TCAA's quarterly 9300 Contractor magazine

ACT Requirement

Lead installers employed by contractors applying for *Trowel of Excellence* certification must hold ACT certification in at least one skills area and the company's lead installers must collectively account for certification in a minimum of four skills areas. If a company has satisfied all other certification requirements, this ACT requirement may be waived for initial certification but must be satisfied within the first three-year period of *Trowel* certification.



Warm Floors Up To
70% Faster
Over Concrete



Schluter®-DITRA-HEAT-TB

Electric floor warming system with integrated thermal break

Schluter®-DITRA-HEAT-TB is the only electric floor warming system with an integrated thermal break, and is ideal for tiled floors over concrete.



- Heating, uncoupling, and a thermal break in a single layer
- Warms tiled floors up to 70% faster over concrete substrates
- Saves energy by directing heat to the tile, not to the subfloor
- All-in-one system means faster and simpler installation
- Only 5/16"-thick to minimize construction height

Membrane + Cables = **10 year warranty!**
We stand behind our products.
Our comprehensive warranty covers materials and labor.

Do you own a classic vehicle or know someone in the flooring industry who does?



Submit your classic vehicle for consideration in the **2017 NAC Calendar!**

Contact Dave Hanna - dhanna@NACproducts.com



Membrane Systems That Protect Your Flooring Investment



FUNCTION WITH STYLE

- Clamping ring makes FreeStyle the most watertight installation on the market
- High capacity, low profile... ideal for barrier-free showers
- Internal slope with flat bottom makes for a hassle-free installation

FreeStyle Linear Drain™



A division of
**FEDERAL PROCESS
CORPORATION**



www.noblecompany.com



Trowel of Excellence[™] **Certified Contractors**

Trowel of Excellence certification designates that a company consistently delivers outstanding skilled craftsmanship and superior management practices. *Trowel of Excellence* contractors employ only the best trained and most knowledgeable installation professionals and demonstrate their commitment to performing at the highest levels of industry standards, ethical business practices and financial responsibility on each and every job. That's why the Tile Council of North America and Arcom both recognize *Trowel of Excellence* certification in contractor qualifications language recently added to the TCNA Handbook and MasterSpec.

CALIFORNIA

De Anza Tile Co., Inc

Richard A. Papapietro, Jr.
45755 Northport Loop West
Fremont, CA 94538
Ph: (650) 424-0356
Website: www.deanzatile.com

Superior Tile & Stone

Tommy Conner
P.O. Box 2106
Oakland, CA 94621
Ph: (510) 895-2700 ext. 327
Website:
www.superiortilestone.com

ILLINOIS

Bourbon Tile & Marble, Inc.

Nancy Bourbon
270 Lexington Drive
Buffalo Grove, IL 60089
Ph: (847) 229-9694
Website:
www.bourbontile.com

DTI of Illinois, Inc.

Brian Castro
2511 Molitor Road
Aurora, IL 60502-9682
Ph: (630) 978-0400
Website: [www.ctcac.org/
dti_illinois_inc.php](http://www.ctcac.org/dti_illinois_inc.php)

GM Sloan Mosaic & Tile Co.

Dan Kotel
101 Terrace Dr.
Mundelein, IL 60060-3826
Ph: (847) 949-1010
Website: [www.ctcac.org/gm_
sloan_mosaic_tile_co.php](http://www.ctcac.org/gm_sloan_mosaic_tile_co.php)

Ready Tile Co., LLC.

John Malizzio
2260 Southwind Blvd.
Bartlett, IL 60103
Ph: (630) 497-9945
Website:
www.readytilecompany.com

Trostrud Mosaic & Tile Co., Inc.

Brad Trostrud
779 N. Dillon St.
Wood Dale, IL 60191
Ph: (630) 595-3700
Website: [www.ctcac.org/
trostrud_mosaic_tile.php](http://www.ctcac.org/trostrud_mosaic_tile.php)

Venice Terrazzo & Tile Co.

Grace Gebhardt
1219 Orchard Avenue
Rockford, IL 61101-3078
Ph: (815) 964-6824

MASSACHUSETTS

Port Morris Tile & Marble Corp.

Mark Liljegren
66 Von Hillern Street
Boston, MA 02125
Ph: (617) 265-7585
Website:
www.portmorristile.com

MICHIGAN

Artisan Tile Inc.

Jennifer Panning
9864 E. Grand River Ave.,
#110-132
Brighton, MI 48116
Ph: (810) 220-2370
Website:
www.artisantileinc.com

MINNESOTA

Grazzini Brothers & Company

Al Grazzini
1175 Eagan Industrial Road
St. Paul, MN 55121
Ph: (651) 452-2700
Website: www.grazzini.com



NEW JERSEY

Artisan Tile & Marble Co. of NJ, Inc.

John J. Sekora
468 Elizabeth Avenue
Somerset, NJ 08873-5200
Ph: (732) 764-6700
Website: www.ArtisanNJ.com

BFC, Ltd

Bernadette Baumgardner
207 West Parkway Drive
Egg Harbor Township, NJ 08234
Ph: (609) 645-2808
Website: www.bfc-ltd.com

KrisStone, LLC

Michael Kriss
472 E. Westfeld Ave.
Roselle Park, NJ 07204
Ph: (908) 620-9700
Website: www.krisstone.com

V.A.L. Floors, Inc.

Philip Luppino
555 Gotham Pkwy
Carlstadt, NJ 07072
Ph: (201) 672-9320
Website: www.valfloors.com

NEW YORK

Continental Marble

Christopher R. McConnell
1361 Lincoln Ave., Ste 2
Holbrook, NY 11741
Ph: (631) 285-7265
Website:
www.continentalmarble.com

Eugene G. Sackett Co., Inc.

Gerard Leva, Sr.
454 Lee Road, P.O. Box 60976
Rochester, NY 14606
Ph: (585) 647-3250
Website: www.egsackett.com

Miller Druck Specialty Contracting

Kevin Ennis
264 West 40th St., 9th Floor
New York, NY 10018
Ph: (212) 343-3300
Website: www.millerdruck.com

Port Morris Tile & Marble Corp.

Vincent DeLazzero, II
1285 Oak Point Avenue
Bronx, NY 10474
Ph: (718) 378-6100
Website: www.portmorristile.com

William Erath & Son, Inc.

Scott W. Erath
51 Ranick Dr. East
Amityville, NY 11701
Ph: (631) 842-2244
Website: www.erathtile.com

OHIO

Commercial Tile & Stone, Inc.

Lucinda Noel
9153 Tahoe Circle
Strongsville, OH 44136-1412
Ph: (216) 741-8141

Corcoran Tile & Marble, Inc.

Doug Taylor
1250 E. Schaaf Road
Brooklyn Heights, OH 44131
Ph: (216) 898-9920
Website: www.corcorantile.com

Trendell Tile LLC

Abigail Gerber
53984 Sutherland Lane
Shelby Township, MI 48316
Ph: (419) 604-3155
Website: www.trendelltile.com

T.H. Winston Co.

Nick Rusche
4817 Glenshade Ave.
Cincinnati, OH 45227
Ph: (513) 271-2123



A BETTER CHOICE

CERAMIC TILE PROMOTION FUND

*Quality Ceramic Tile and Natural Stone,
Installed by Experienced Union Craftsman.*

- infinite styles & designs
- diverse functions
- endless creativity
- timeless beauty & elegance
- durability & longevity
- skilled union craftsmanship
- reliability
- pride in work



WWW.TILEPROMOTIONS.ORG

Promoting the benefits of specifying ceramic tile and natural stone installed by union craftsmen in the New York and New Jersey area.



Ceramic Tile Promotion Fund

of Greater New York and New Jersey

51 RANICK DRIVE, AMITYVILLE, NY 11701

BOARD OF TRUSTEES

Scott W. Erath— chairman
Wm. Erath & Son, Inc.
scott@erathtile.com

Mathew Messina
Premier Tile & Granite, Inc.

Fred Stein
Baybrent Tile Corp.

Patrick Barrett
Jantile, Inc.



OFFICERS

WM. ERATH & SON, INC.

Scott W. Erath - President
scott@erathtile.com

JANTILE, INC.

Patrick Barrett - Vice President

KRISSTONE LLC.

Michael Kriss - Secretary

SESSO TILE & STONE

Ernie Sesso - Treasurer

EXECUTIVE BOARD

DEL TURCO BROS. INC.

Paul Del Turco

CONTINENT MARBLE INC.

Chris R. McConnell

AC FLOORING INC.

Angelo Carapezza

PREMIER TILE & GRANITE

Mathew Messina

JOSEPH W CURVINO INC

Ed Connors

ATTORNEY

LITTLER MENDELSON P.C.

Bruce Millman - Attorney

MEMBERS

AC FLOORING INC.

Angelo Carapezza
96 5th Avenue, Hawthorne, NJ 07506
973.238.9739 • angepz@aol.com

ARTISAN TILE & MARBLE CO. OF NJ INC.

Nancy Czarkowski
468 Elizabeth Avenue, Somerset, NJ 08873
732.764.6700 • nancy@ArtisanNJ.com
www.artisananj.com

BAYBRENT TILE CORP.

Richard Hoshino
1637 Sycamore Avenue
Bohemia, NY 11716
631.563.4500
richard@baybrenttile.com

COASTAL TILE AND MARBLE INC

Andre Segatti
102 Fairview Park Dr.
Elmsford, NY 10523
914.946.7971 • Andre@coastaltileny.com

CONTINENTAL MARBLE INC.

Christopher R. McConnell
1361 Lincoln Ave. Suite #2
Holbrook, New York 11741
631.285.7265 • chrisc@continentalmarble.com

DEL TURCO BROS. INC.

Paul Del Turco
25 Verona Avenue, Newark NJ 07104
973.483.5770 • pauldt@delturbros.com

FROMKIN BROTHERS INC

Jerry Piscopo
125 Clearview Rd., Edison, NJ 08837
(732) 225-5300 • jipiscopo@fromkinbrothers.com
www.fromkinbrothers.com

GOAL ENTERPRISES INC.

Mary Zimand
361 Eastern Parkway, PO Box 590
Farmingdale, NY 11735
718.335.4625 • goalentinc@aol.com

JANTILE, INC.

Anthony Casola
Pat Barrett
3960 Merritt Avenue, Bronx, NY 10466
718.655.5450 • anthony@jantile.com
www.jantile.com

JOSEPH W CURVINO INC.

Ed Connors
163 Liberty St., Hackensack, NJ 07601-3106
201.944.9262 • Ed@curvino.com
www.curvino.com

KRISSTONE, LLC

Michael Kriss
472 E. Westfield Avenue, Roselle Park, NJ 07204
908.620.9700 • mkriss@krisstone.com

MILLER DRUCK SPECIALTY CONTRACTING

Kevin Ennis
264 W. 40th St.-9th FL, New York, NY 10018
212.343.3300 • Kevin.Ennis@millerdruck.com
www.millerdruck.com

PORT MORRIS TILE & MARBLE CORP.

Vinnie DeLazzaro
1285 Oak Point Avenue, Bronx, NY 10474
718.378.6100 • vdelazzero@aol.com

PREMIER TILE & GRANITE, INC.

Mathew Messina
31 Bishop Lane, Holbrook, NY 11741
516.903.0460
mmessage@premiertileandgranite.com

SESSO TILE & STONE CONTRACTORS, INC.

Ernie Sesso
35 Wilson Avenue, Woodland Park, NJ 07424
973.709.0184 • esesso@sessotileandstone.com
www.sessotileandstone.com

VAL FLOORS, INC.

Philip Luppino
555 Gotham Pkwy, Carlstadt, NJ 07072
201.617.7900 • pluppino@valfloors.com

WM. ERATH & SON, INC.

Scott W. Erath
51 Ranick Drive, Amityville, NY 11701
631.842.2244 • scott@erathtile.com
www.erathtile.com



PLASMATM^A

Super Strong, Super Fast!



Snap for more information

- Superior stain resistance — no sealing required
- Easy to install and clean
- Crack resistant — tough and durable
- Available in 20 colors plus Translucent

www.laticrete.com | 1.800.243.4788



60 years of building chemistry[®]
Products & Relationships

^ASee DS 025.0 for complete warranty information. ^AUnited States Patent No.: 9,340,458 (and other Patents).
See product DS 038 for complete product and installation information.
A7055-0616 ©2016 LATICRETE International, Inc. All trademarks shown are the intellectual properties of their respective owners.